



NOTICE TO ALL FIRMS

Date: May 11, 2023
To: All Prospective Bidders
From: Sam Li
Deputy Director of Purchasing
Re: Addendum Number 1
IFB # C1583 – COED Res.Hall Painting Floors 2-5

Notes:

- 1) The project completion date has changed from August 18th to August 7th. We need the entire project completed by August 7th.
- 2) There is a revised G-001 explaining the Scope of Work. See G-001 attached.

THIS ADDENDUM IS PART OF THE CONTRACT DOCUMENT AND SHALL BE INCLUDED WITH YOUR REQUEST FOR PROPOSAL SUBMITTAL. YOUR SIGNATURE BELOW WARRANTS THAT YOU UNDERSTAND THIS ADDENDUM AND THAT YOU HAVE MADE THE APPROPRIATE ADJUSTMENTS IN YOUR PROPOSAL AND CALCULATIONS.

Signature

Print Name and Title of Authorized Representative

Print Name of Company/Partnership/Individual

Date

Material Designations

	CONCRETE MASONRY UNITS
	GLASS
	GYPSUM DRYWALL/ CEMENT FILL
	INSULATION (LOOSE OR BATT)
	INSULATION (RIGID)
	METAL (SMALL SCALE)
	PLYWOOD
	STEEL (LARGE SCALE)
	TILE - CERAMIC, ACOUSTIC, VCT
	WOOD, FINISHED
	WOOD, ROUGH

Abbreviations

ACCES	ACCESSORY	INFO	INFORMATION
ACOUS	ACOUSTIC(AL)	MFD	MANUFACTURED
AFF	ABOVE FINISHED FLOOR	MFR	MANUFACTURER
AL	ALUMINUM	MECH	MECHANICAL
ALT	ALTERNATE	MTL	METAL
ANOD	ANODIZED	MIN	MINIMUM
APPL	APPLIANCE	MISC	MISCELLANEOUS
ARCH	ARCHITECTURAL	MLWK	MILLWORK
		MTD	MOUNTED
BLDG	BUILDING	NIC	NOT IN CONTRACT
BD	BOARD	NTS	NOT TO SCALE
BLKG	BLOCKING		
BO	BOTTOM OF	OPF HAND	OPPOSITE HAND
CAB	CABINET	PLYWD	PLYWOOD
CPT	CARPET		
CLG	CEILING	RCP	REFLECTED CEILING PLAN
COATG	COATING		
CONC	CONCRETE	RFI	REQUEST FOR INFORMATION
CONSTR	CONSTRUCTION		
COVER	COVER	RM	ROOM
COV	CONCRETE MASONRY UNIT	RO	ROUGH OPENING
DBL	DOUBLE	SF	SQUARE FEET
DEPT	DEPARTMENT	SIM	SIMILAR
DET	DETAIL	SMC	SURFACE MOUNTED CONDUIT
DIA	DIAMETER		
DIFF	DIFFUSER	SS	STAINLESS STEEL
DIM	DIMENSION	STD	STANDARD
DN	DOWN	STL	STEEL
DR	DOOR	SUSP	SUSPENDED
DWSS	DRAWINGS		
ELEC	ELECTRICAL	THK	THICK
ENG	ENGINEER	TO	TOP OF
EQ	EQUAL	TYP	TYPICAL
EQUIP	EQUIPMENT	UON	UNLESS OTHERWISE NOTED
ETC	ETCETERA		
EXIST	EXISTING		
EXT	EXTERIOR	VIF	VERIFY IN FIELD
FAB	FABRICATION	W	WITH
FE	FIRE EXTINGUISHER	WD	WOOD
FE	FIRE EXTINGUISHER	WO	WITHOUT
FIN	FINISH	WT	WEIGHT
FR	FIRE RAT(ING)/ED		
GA	GAUGE		
GC	GENERAL CONTRACTOR		
GL	GLASS		
GYP	GYPSUM		
HD	HEAD		
HDWD	HARDWOOD		
HDWE	HARDWARE		
HM	HOLLOW METAL		
HVAC	HEATING, VENTILATION, AND AIR CONDITIONING		

Graphic Symbols

	SECTION LETTER
	BUILDING SECTION REFERENCE
	DETAIL NO.
	WALL SECTION OR DETAIL REFERENCE
	DETAIL NUMBER
	DETAIL REFERENCE
	ELEVATION NUMBER
	WALL ELEVATION REFERENCE
	NORTH INDICATOR
	REVISION NO.
	ROOM/SPACE NO.
	CENTERLINE
	LEVEL LINE
	ALIGN
	WALL MATERIAL DESIGNATION
	HIDDEN LINES OR REMOVALS
	EXISTING WORK TO REMAIN
	EXISTING WORK TO BE REMOVED
	NEW INFILL
	NEW PARTITIONS
	EXISTING DOOR & FRAME TO REMAIN
	EXISTING DOOR & FRAME TO BE REMOVED

General Notes

- THE FOLLOWING NOTES SHALL APPLY THROUGHOUT. EXCEPTIONS ARE SPECIFICALLY NOTED ON EACH DRAWING.
- ALL WORK OF THIS CONTRACT SHALL BE DONE IN ACCORDANCE WITH THE LATEST EDITION OF THE NEW YORK CITY BUILDING CODE AND REGULATIONS OF OTHER AGENCIES HAVING JURISDICTION ON THE WORK OF THIS CONTRACT.
 - DO NOT SCALE DRAWINGS; DIMENSIONS SHOWN GOVERN. LARGER SCALE DRAWINGS SHALL GOVERN OVER SMALLER SCALE. USE DIMENSIONS ONLY. ALL DIMENSIONS AND CONDITIONS SHOWN AND ASSUMED ON THE DRAWINGS MUST BE VERIFIED AT THE SITE BY THE CONTRACTOR BEFORE ORDERING ANY MATERIAL OR DOING ANY WORK. ANY DISCREPANCIES IN THE DRAWINGS AND SPECIFICATIONS SHALL BE REPORTED TO THE ARCHITECT. NO CHANGE IN DRAWINGS OR SPECIFICATIONS IS PERMISSIBLE WITHOUT THE WRITTEN CONSENT OF THE ARCHITECT/ENGINEER. NO WORK SHALL PROCEED UNTIL SUCH DISCREPANCY HAS BEEN RECTIFIED.
 - ALL WORK ON THESE DRAWINGS SHALL BE CONSIDERED NEW WORK (WHETHER STATED OR NOT EXCEPT WHERE SPECIFICALLY NOTED AS 'EXISTING TO REMAIN').
 - COORDINATION OF ALL WORK UNDER THIS CONTRACT SHALL BE MAINTAINED TO ENSURE THE QUALITY AND TIMELY COMPLETION OF THE WORK/PROJECT.
 - THE CONTRACTOR SHALL PATCH, REPAIR OR REPLACE ALL DAMAGED OR EXPOSED SURFACES DUE TO CONTRACT WORK. ALL NEARLY INSTALLED, PATCHED WORK AND ALL AFFECTED AREAS SHALL BE PAINTED OR FINISHED AS INDICATED OR TO MATCH EXISTING. ALL WORK SHALL BE PERFORMED TO COVER THE ENTIRE HORIZONTAL OR VERTICAL SURFACE TO THE CLOSEST CORNER IN ALL FOUR DIRECTIONS TO MATCH EXISTING CONDITIONS.
 - THE CONTRACTOR SHALL BE RESPONSIBLE FOR ADEQUATELY BRACING AND PROTECTING ALL WORK DURING CONSTRUCTION AGAINST DAMAGE, BREAKAGE, COLLAPSE, DISTORTIONS AND INCORRECT ALIGNMENTS ACCORDING TO ALL APPLICABLE CODES AND STANDARDS OF GOOD PRACTICE.
 - THE CONTRACTOR SHALL INCLUDE ALL PREPARATORY AND ASSOCIATED SUPPLEMENTARY WORK TO PROVIDE A COMPLETE AND FINISHED INSTALLATION.
 - WHERE MANUFACTURER'S NAMES AND PRODUCT NUMBERS ARE INDICATED ON DRAWINGS OR IN SPECIFICATIONS, IT SHALL BE CONSTRUED TO MEAN THE ESTABLISHMENT OF QUALITY AND PERFORMANCE STANDARDS OF SUCH ITEMS. ALL OTHER PRODUCTS MUST BE SUBMITTED TO THE ARCHITECT FOR APPROVAL BEFORE THEY SHALL BE DEEMED EQUAL.
 - SIZE OF WOOD MEMBERS ON PLANS, BUILDING ELEVATIONS AND SECTIONS ARE SHOWN AS NOMINAL SIZE, UNLESS OTHERWISE NOTED.
 - DIMENSIONS ON PLANS ARE INDICATED FROM SURFACE TO SURFACE BETWEEN WALLS, PARTITIONS AND OTHER ITEMS EXCLUSIVE OF FINISHES.
 - WHERE INDICATED OR REQUIRED TO PERFORM THE WORK, PACK, PROTECT AND RELOCATE PANELS, FURNITURE, CABINETS & EQUIP. INDICATED FOR REUSE BY THE COLLEGE TO DESIGNATED LOCATIONS WITHIN THE BUILDING AS DIRECTED.
 - THE CONTRACTOR SHALL, UNLESS OTHERWISE PROVIDED IN THE CONTRACT DOCUMENTS, SECURE AND PAY FOR REQUIRED PERMIT(S), FEES, LICENSE AND INSPECTIONS NECESSARY FOR THE PROPER EXECUTION OF THE WORK.
 - THERE WILL BE NO CHANGE IN USE, EGRESS OR OCCUPANCY BECAUSE OF THE WORK OF THIS CONTRACT.
 - ADDITIONAL NOTES WHICH ARE APPLICABLE TO THIS PROJECT MAY BE FOUND THROUGHOUT THE CONTRACT DOCUMENTS.
 - ALL WORK LISTED ON THE CONSTRUCTION NOTES AND SHOWN OR IMPLIED ON ALL DRAWINGS SHALL BE SUPPLIED AND INSTALLED BY THE TRADE CONTRACTOR UNLESS OTHERWISE NOTED ON DRAWINGS AND/OR IN SPECIFICATIONS.
 - CONTRACTOR SHALL VERIFY ALL DIMENSIONS AND CONDITIONS SHOWN ON DRAWINGS AND SHALL NOTIFY DAVID SMOTRICH & PARTNERS LLP (DSP) OF ANY DISCREPANCIES, OMISSIONS, AND/OR CONFLICTS BEFORE PROCEEDING WITH THE WORK, IN THE FORM OF RFI.
 - CONTRACTOR SHALL COMPLY WITH THE RULES AND REGULATIONS OF THE BUILDING AS TO HOURS OF AVAILABILITY FOR LOADING DOCKS AND ELEVATORS FOR THE PURPOSES OF DELIVERY AND ALSO AS TO THE MANNER OF HANDLING AND STORAGE & STAGING OF MATERIALS, EQUIPMENT AND DEBRIS TO AVOID CONFLICT AND INTERFERENCE WITH NORMAL BUILDING OPERATIONS.
 - ALL DRAWINGS AND CONSTRUCTION NOTES ARE COMPLEMENTARY AND WHAT IS CALLED FOR BY ANY WILL BE BINDING AS IF CALLED FOR BY ALL.
 - THE CONTRACTOR SHALL MAINTAIN A CURRENT AND COMPLETE SET OF CONSTRUCTION DOCUMENTS AND APPROVED SUBMITTALS ON THE CONSTRUCTION SITE DURING ALL PHASES OF CONSTRUCTION.
 - THE CONTRACTOR SHALL SUPPLY, PRIOR TO COMMENCING WORK, A LIST OF ALL SUBCONTRACTORS TO DSP AND THE OWNER, WITH THE NAME, ADDRESS AND PHONE NUMBER OF THE PRINCIPAL CONTACT OF EACH SUB-CONTRACTOR. IN ADDITION, HE WILL FILE WITH THE OWNER THE EMERGENCY NUMBERS AVAILABLE FOR 24-HR. CONTACT. THE OWNER & ARCHITECT TO BE NOTIFIED IF THERE IS A CHANGE IN SUBCONTRACTOR DURING THE COURSE OF THE PROJECT.
 - ALL WORK SHALL BE PERFORMED BY SKILLED AND QUALIFIED WORKMEN IN ACCORDANCE WITH THE BEST PRACTICES OF THE TRADES INVOLVED AND IN COMPLIANCE WITH BUILDING REGULATIONS AND/OR GOVERNMENTAL LAWS, STATUTES OR ORDINANCES.
 - ALL MATERIALS SHALL BE NEW, UNUSED AND OF THE HIGHEST QUALITY, UNLESS OTHERWISE NOTED. MANUFACTURED MATERIALS AND EQUIPMENT SHALL BE INSTALLED AS PER MANUFACTURER'S RECOMMENDATIONS AND INSTRUCTIONS.
 - CONTRACTOR TO BE AWARE THAT OTHER CONTRACTORS MAY BE IN THE SAME SPACE AT THE SAME TIME WORKING ON OTHER PROJECTS. LABOR HARMONY AND COOPERATION IS REQUIRED.
 - ALL APPROVALS OF SUBMITTALS SHALL BE FOR DESIGN INTENT ONLY. CONTRACTOR SHALL BE RESPONSIBLE FOR QUANTITIES, DIMENSIONS AND COMPLIANCE WITH CONTRACT DOCUMENTS AND FOR INFORMATION PERTAINING TO FABRICATION PROCESSES OR TECHNIQUES OF FIRST CLASS CONSTRUCTION AND FOR COORDINATION WITH OTHER TRADES.
 - ALL WORK SHALL BE ERECTED AND INSTALLED PLUMB, LEVEL, SQUARE, TRUE AND IN PROPER ALIGNMENT.
 - CONTRACTOR SHALL BE RESPONSIBLE FOR CUTTING, PATCHING AND RESTORATION REQUIRED FOR THIS WORK.
 - ALL CORRESPONDENCE TO ARCHITECT OR TO OWNER SHALL BE FORWARDED IN COPY TO THE OTHER PARTY.
 - THE CONTRACTOR SHALL AT ALL TIMES KEEP THE PREMISES FREE OF ACCUMULATION OF WASTE MATERIALS AND RUBBISH. PREMISES TO BE KEPT CLEAN DAILY. AT THE COMPLETION OF THE WORK, EACH CONTRACTOR SHALL LEAVE THE JOB SITE FREE OF CONSTRUCTION DEBRIS AND MATERIALS AND "BROOM SWEPT CLEAN" INCLUDING THOROUGH CLEANING OF TOILETS, BATHROOMS, ELECTRICAL CLOSETS, STAIRWELLS, AND ALL AREAS OF WORK OR STAGING, ETC.
 - PROVIDE ALL NECESSARY PROTECTION AGAINST DIRT AND DAMAGE WITHIN THE PREMISES, AS WELL AS PUBLIC AREAS, AND SHALL BE RESPONSIBLE FOR KEEPING THESE AREAS CLEAN AND FREE OF MATERIALS AT ALL TIMES.

Drawing List

ARCHITECTURAL	
T-000.00	COVER SHEET
G-001.00	GENERAL NOTES, LEGEND, SYMBOLS & DRAWING LIST
A-200.00	FINISH PLANS FLOORS 2-5

REV. NO.	DATE	REVISIONS
1	05-04-2023	ADDENDUM #1

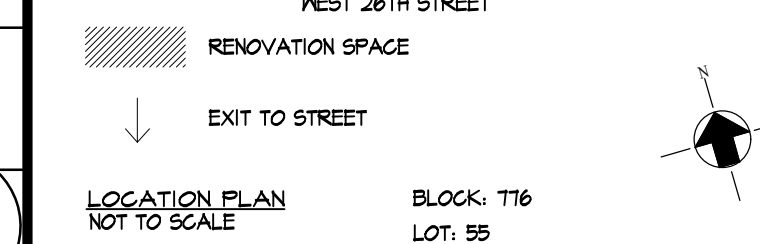
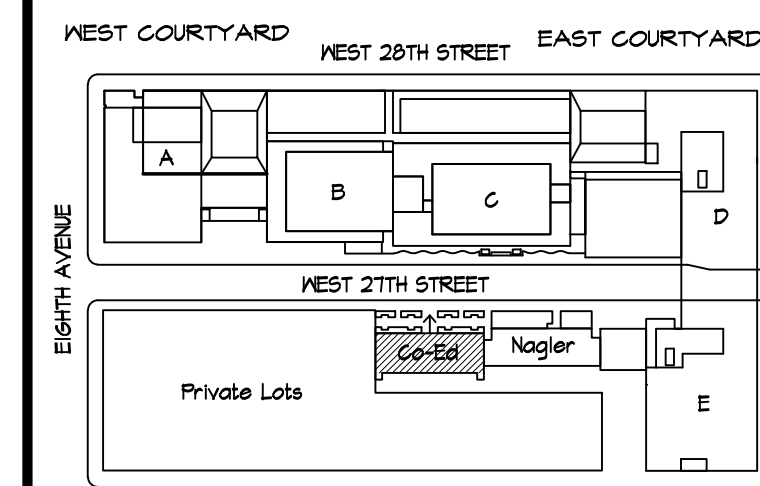

Building Dept. Notes

- WORK SHALL BE EXECUTED IN FULL COMPLIANCE WITH THE APPLICABLE PROVISIONS OF ALL LAWS, BY-LAWS, STATUTES, ORDINANCES, CODES, RULES, REGULATIONS AND LAWFUL ORDERS OF PUBLIC AUTHORITIES BEARING ON THE PERFORMANCE AND EXECUTION OF THE WORK.
- THE CONTRACTOR SHALL PROMPTLY NOTIFY THE ARCHITECT OF ANY PORTIONS OF THE WORK IN THE CONTRACT DOCUMENTS THAT ARE AT VARIANCE WITH THE ABOVE.
- ALL MATERIALS, ASSEMBLIES, FORMS, METHODS OF CONSTRUCTION AND SERVICE EQUIPMENT SHALL MEET THE FOLLOWING REQUIREMENTS:
 - THEY SHALL HAVE BEEN ACCEPTABLE PRIOR TO THE EFFECTIVE DATE OF THE CODE BY THE BOARD OF STANDARDS AND APPEALS.
- THESE DRAWINGS HAVE BEEN PREPARED BY OR AT THE DIRECTION OF THE UNDERSIGNED AND TO THE BEST OF THE UNDERSIGNED'S KNOWLEDGE, INFORMATION AND BELIEF MEET THE REQUIREMENTS OF THE BUILDING CODE.
- EMERGENCY POWER IF REQUIRED UNDER THIS CONTRACT SHALL BE INSTALLED AS PER SECTION 12-396.04
- FOLLOW CHAPTER 33 OF THE 2022 NYC BUILDING CODE (NYCBC) PROTECTION OF THE PUBLIC AND ADJACENT PROPERTIES. REFERENCES IN THE SPECIFICATIONS AND THE DRAWINGS TO THE 1968 BUILDING CODE PARAGRAPHS REGARDING PROTECTION SHALL BE CONSIDERED TO BE THAT OF CHAPTER 33 OF THE NYCBC.
- BIDDER UPON REQUEST SHALL SUBMIT COPIES OF CURRENT LICENSES AND CERTIFICATIONS APPLICABLE TO THE WORK, INCLUDING, BUT NOT LIMITED TO, LICENSES ISSUED BY THE COMMISSIONER OF BUILDINGS OF THE CITY OF NEW YORK. PROOF OF THE FOLLOWING CERTIFICATES WILL ALSO BE REQUESTED: 10 HOUR OSHA OUTREACH TRAINING PROGRAM; ASBESTOS AWARENESS TRAINING; FDNY CERTIFICATE OF FITNESS.

Scope Of Work

- PREP, PRIME & PAINT ALL SURFACES AS INDICATED ON PLAN.
- PROVIDE PROTECTION TO ALL SURFACES AS REQUIRED.
- PAINT EXISTING SPRINKLER PIPING & SURFACE MOUNTED CONDUIT TO MATCH WALL. SPRINKLER HEADS TO REMAIN UNPAINTED.
- EXISTING BULLETIN BOARD TO BE PAINTED TO MATCH WALL. ALL OTHER SIGNAGE TO REMAIN & TO BE PAINTED AROUND.
- CEILING IS NOT TO BE PAINTED.
- CONTRACTOR TO PROVIDE ADD. ALT. BID FOR FLOORS 4 & 5.

Environmental Consultants
EPM, Inc.
 1983 Marcus Ave. Suite 109
 Lake Success, NY 11042 / (516) 328-1194

Fashion Institute of Technology
 STUDENT HOUSING CORPORATION
 230 WEST 27TH ST
 NEW YORK, NY 10001

David Smotrich & Partners LLP
 Architects/Planners

443 Park Avenue South New York, NY 10016
 212 889 4045 Fax 212 889 3672

PROJECT:
 230 WEST 27TH STREET NY NY 10001
 COED RESIDENCE HALL
 CORRIDOR PAINTING
 FLOORS 2-5

DRAWING TITLE:
**GENERAL NOTES, LEGEND,
 SYMBOLS & DRAWING LIST**

SEAL & SIGNATURE:	DATE: 05.02.2023
	PROJECT No: 223208
	DRAWING BY: KKM
	CHK BY: CK
	DWG No:
	G-001.00
SCALE: NTS	2 of 3