



NOTICE TO ALL FIRMS

Date: April 12, 2024
To: All Prospective Bidders
From: Sam Li
Interim Director of Procurement Services
Re: Addendum Number 3
IFB # C1625 – Kaufman Residence Hall Corridor Carpet and Full Cove Base Replacement, Floors 12-15

Notes

Note # 3 on work notes on sheets A-800 & A-801 has been updated to the following:
- Install floor patching throughout corridor. Feather the floor slab at base of walls as required. New 4” base to cover line of removed base.

See attached drawings.

THIS ADDENDUM IS PART OF THE CONTRACT DOCUMENT AND SHALL BE INCLUDED WITH YOUR REQUEST FOR PROPOSAL SUBMITTAL. YOUR SIGNATURE BELOW WARRANTS THAT YOU UNDERSTAND THIS ADDENDUM AND THAT YOU HAVE MADE THE APPROPRIATE ADJUSTMENTS IN YOUR PROPOSAL AND CALCULATIONS.

Signature

Print Name and Title of Authorized Representative

Print Name of Company/Partnership/Individual

Date

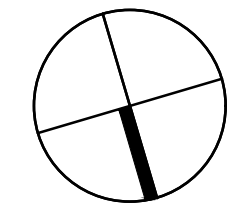

REV. NO.	DATE	REVISIONS
1	04/12/2024	APPENDUM #3

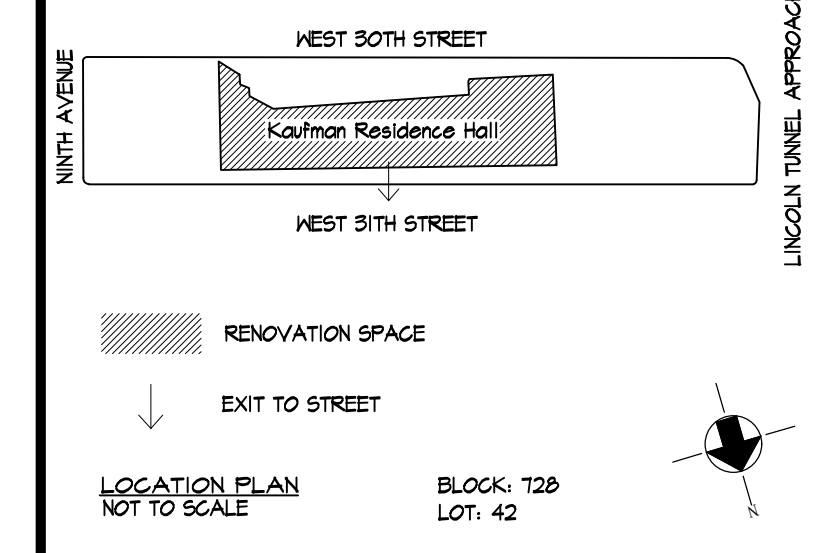

Fashion Institute of Technology
 340 8TH AVENUE
 NEW YORK, NY 10001

David Smotrich & Partners LLP
 Architects/Planners

443 Park Avenue South New York, NY 10016
 212 889 4045 Fax 212 889 3672

PROJECT:
 KAUFMAN RESIDENCE HALL
 CORRIDOR CARPET & FULL FLOOR
 COVE BASE REPLACEMENT
 FLOORS 12-15
 406 W 31st STREET
 NEW YORK, NY 10001

DRAWING TITLE:
 TYPICAL FINISH PLAN -
 FLOORS 12, 13 & 14

SEAL & SIGNATURE:	DATE: 3/29/2024
	PROJECT No: 22320.21
	DRAWING BY: MH
	CHK BY: DH/CK
	DWG No:
	A-800.00
	SCALE: AS NOTED 3 of 4

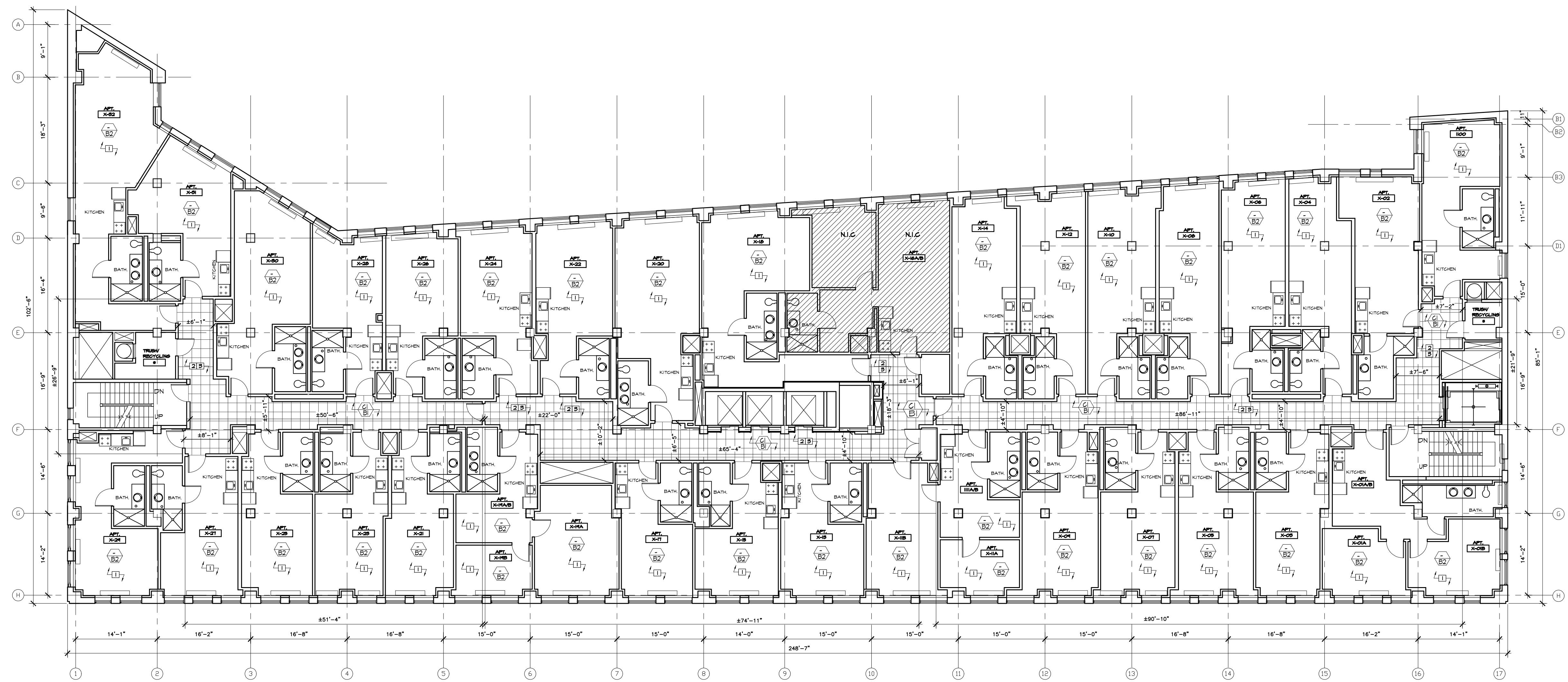

1 TYPICAL FINISH FLOOR PLAN - FLOORS 12, 13 & 14
 SCALE: 3/32" = 1'-0"

Finish Legend	Notes
CARPET	BASE
(C) MFR: INTERFACE STYLE: CUBIC COLOR: 4292 AREA	(B) MFR: JOHNSONITE MATERIAL: 4" COVE BASE COLOR: T1 STORM CLOUD CG LOCATION: CORRIDORS
	(B2) MFR: JOHNSONITE MATERIAL: 4" COVE BASE COLOR: 262 DRIZZLE LOCATION: RESIDENCE UNITS

KEY NOTES:

KEY

[Grid Symbol] AREA OF CARPET REPLACEMENT

[Circle with #] FLOOR FINISH

[Circle with #] BASE FINISH

Work Notes:

1 INSTALL NEW BASE.

2 REMOVE EXISTING CARPET & INSTALL NEW CARPET & BASE

3 INSTALL FLOOR PATCHING THROUGHOUT CORRIDOR. FEATHER THE FLOOR SLAB AT BASE OF WALLS AS REQUIRED. NEW 4" BASE TO COVER LINE OF REMOVED BASE.

Notes

1. ALL EXISTING BASE TO BE REMOVED BY PAINTING CONTRACTOR. COORDINATION WITH PAINTING CONTRACTOR IS REQUIRED.

2. ROOM 1216, 1316 & 1416 WILL BE OCCUPIED BY PROFESSIONAL STAFF. THERE IS TO BE NO WORK IN ROOM 1216, 1316, 1416 & 1516 AND ACCESS TO THIS ROOM MUST BE MAINTAINED.

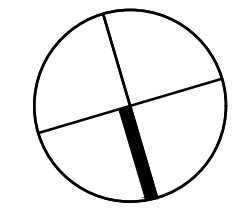

REV. NO.	DATE	REVISIONS
1	04/12/2024	APPENDUM #3

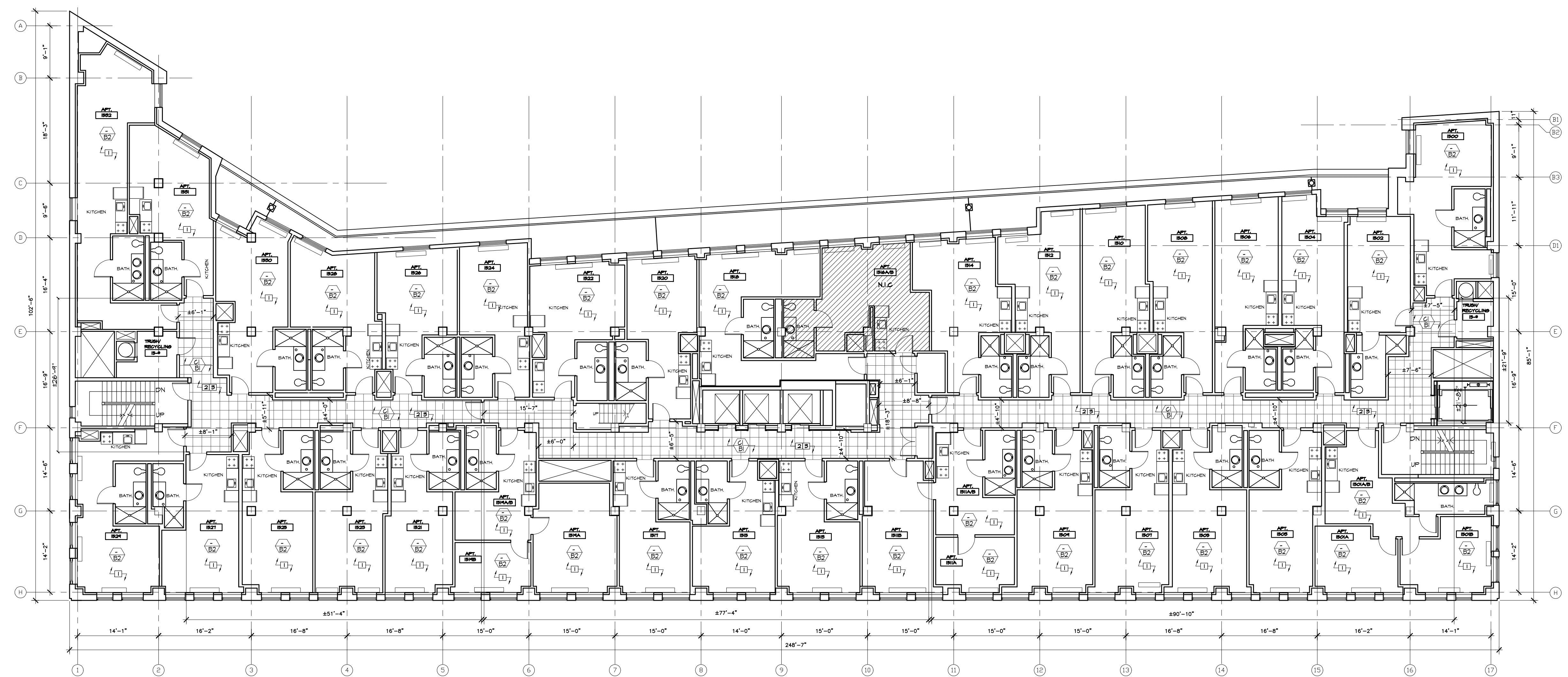
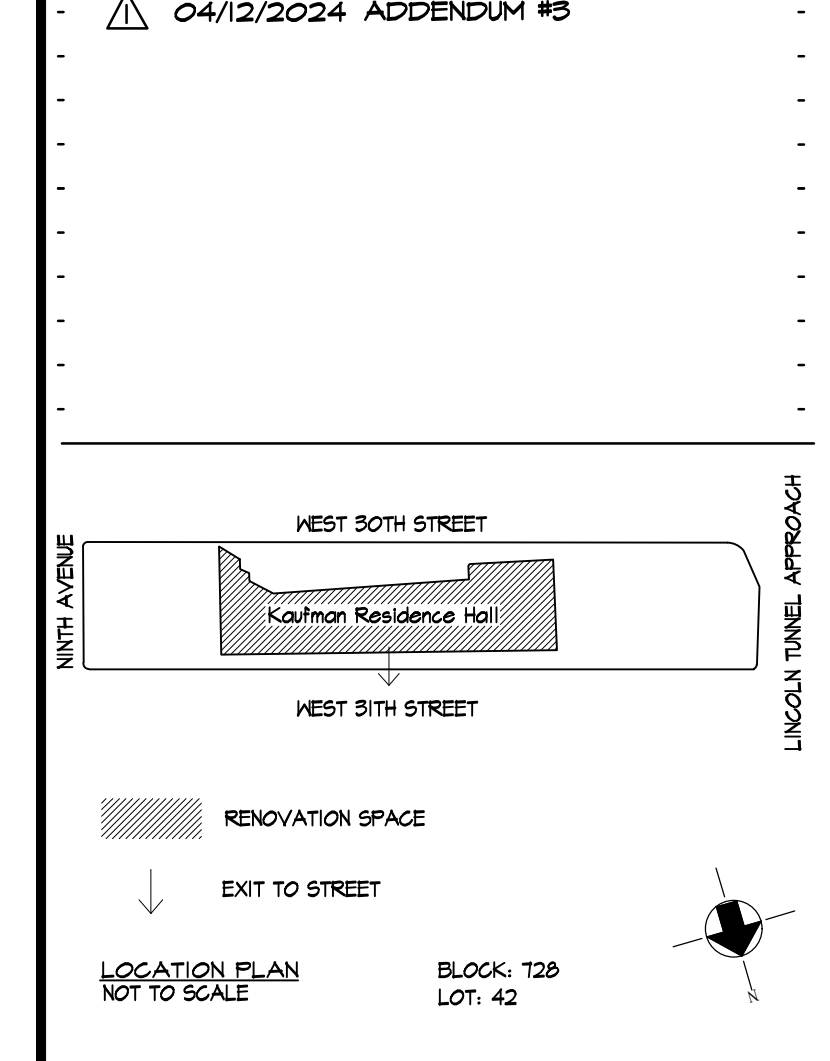

1 FINISH FLOOR PLAN - FLOOR 15
A-801 SCALE: 3/32" = 1'-0"

Finish Legend	Notes
CARPET	BASE
(C) MFR: INTERFACE STYLE: CUBIC COLOR: 4242 AREA	(B1) MFR: JOHNSONITE MATERIAL: 4" COVE BASE COLOR: T1 STORM CLOUD CG LOCATION: CORRIDORS
	(B2) MFR: JOHNSONITE MATERIAL: 4" COVE BASE COLOR: 262 DRIZZLE LOCATION: RESIDENCE UNITS

KEY NOTES:

KEY

[Grid Symbol] AREA OF CARPET REPLACEMENT

[Floor Finish Symbol] FLOOR FINISH

[Base Finish Symbol] BASE FINISH

Work Notes:

1 INSTALL NEW BASE.

2 REMOVE EXISTING CARPET & INSTALL NEW CARPET & BASE

3 INSTALL FLOOR PATCHING THROUGHOUT CORRIDOR. FEATHER THE FLOOR SLAB AT BASE OF WALLS AS REQUIRED. NEW 4" BASE TO COVER LINE OF REMOVED BASE.

Notes

1. ALL EXISTING BASE TO BE REMOVED BY PAINTING CONTRACTOR. COORDINATION WITH PAINTING CONTRACTOR IS REQUIRED.

2. ROOM 1516 WILL BE OCCUPIED BY PROFESSIONAL STAFF. THERE IS TO BE NO WORK IN ROOM 1516 AND ACCESS TO THIS ROOM MUST BE MAINTAINED.

Fashion Institute of Technology
340 8TH AVENUE
NEW YORK, NY 10001

David Smotrich & Partners LLP
Architects/Planners

443 Park Avenue South New York, NY 10016
212 889 4045 Fax 212 889 3672

PROJECT:
KAUFMAN RESIDENCE HALL
CORRIDOR CARPET & FULL FLOOR
COVE BASE REPLACEMENT
FLOORS 12-15
406 W 31ST STREET
NEW YORK, NY 10001

DRAWING TITLE:
FINISH PLAN - FLOOR 15

SEAL & SIGNATURE:	DATE: 3/29/2024
	PROJECT No: 22320_21
	DRAWING BY: MH
	CHK BY: DH/CK
	DWG No:
	A-801.00
	SCALE: AS NOTED 4 of 4